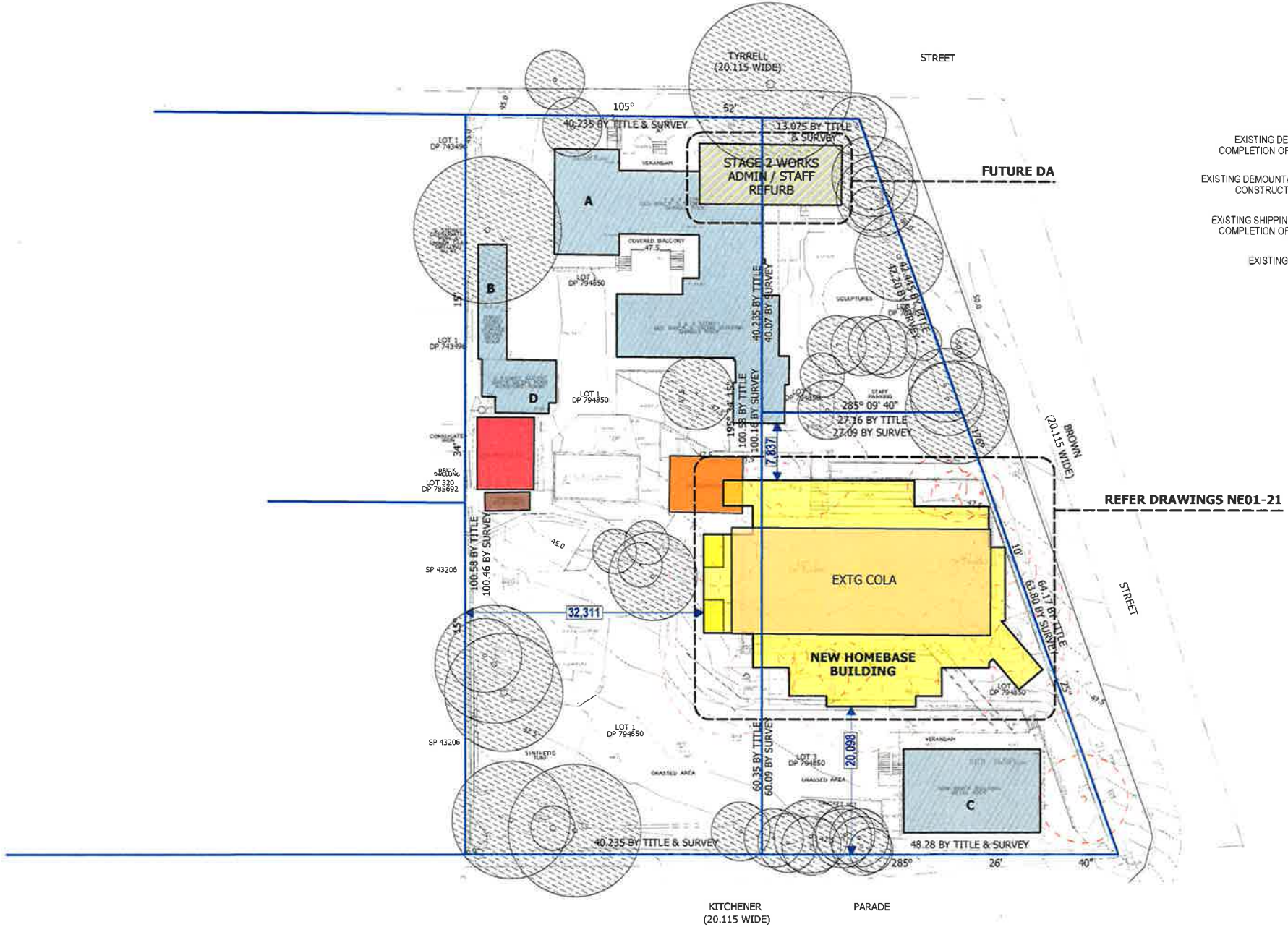


EXISTING BUILDINGS TO BE RETAINED IN THIS PROJECT

EXISTING BUILDINGS TO BE REFURBISHED IN FUTURE WORKS

NEW HOMBASE BUILDINGS TO BE CONSTRUCTED IN THIS PROJECT

EXISTING DEMOUNTABLES TO BE REMOVED AT COMPLETION OF NEW HOMEBASE CONSTRUCTION

EXISTING DEMOUNTABLES TO BE REMOVED TO ALLOW CONSTRUCTION OF NEW HOMEBASE BUILDING

EXISTING SHIPPING CONTAINER TO BE REMOVED AT COMPLETION OF NEW HOMEBASE CONSTRUCTION

EXISTING COLA TO BE REMOVED TO ALLOW NEW HOMEBASE CONSTRUCTION

**EJE ARCHITECTURE**

N

0 10mm 50mm 100mm ON ORIGINAL A3

| REV | DATE | COMMENTS | DRN | CHKD | VRFD |
|---|---|---|---|---|---|
| F | 11/05/2017 | ISSUE FOR TSG REVIEW | JM | HN | |
| G | 29/06/2017 | ISSUE TO DOE FOR EFSG REVIEW | JM | HN | |
| H | 14/09/2017 | ISSUE FOR FINAL TSG REVIEW | JM | HN | |
| J | 15/09/2017 | ISSUE FOR PRG REVIEW | JM | HN | |
| K | 21/09/2017 | DA ISSUE | JM | HN | |

PROJECT: UPGRADE WORKS NEWCASTLE EAST PUBLIC SCHOOL

CLIENT: NSW GOVERNMENT Education, 35 Bridge Street SYDNEY NSW 2000

SITE: Tyrrell St & Brown St THE HILL NSW 2300

DRAWING: SITE PLAN

WORK IN FIGURED DIMENSIONS IN PREFERENCE TO SCALE. CHECK DIMENSIONS AND LEVELS ON SITE PRIOR TO THE ORDERING OF MATERIALS OR THE COMPLETION OF WORKSHOP DRAWINGS. IF IN DOUBT ASK. REPORT ALL ERRORS AND OMISSIONS.

FILENAME: 11506 Newcastle East-DA.pln

| DRAWN | DATE | SCALE |
|---|---|---|
| JM | 21/09/2017 | 1:500@A3 |

| PROJECT No | PHASE | DRAWING No | REV |
|---|---|---|---|
| 11506 | DA | NE01 | K |

EJE architecture

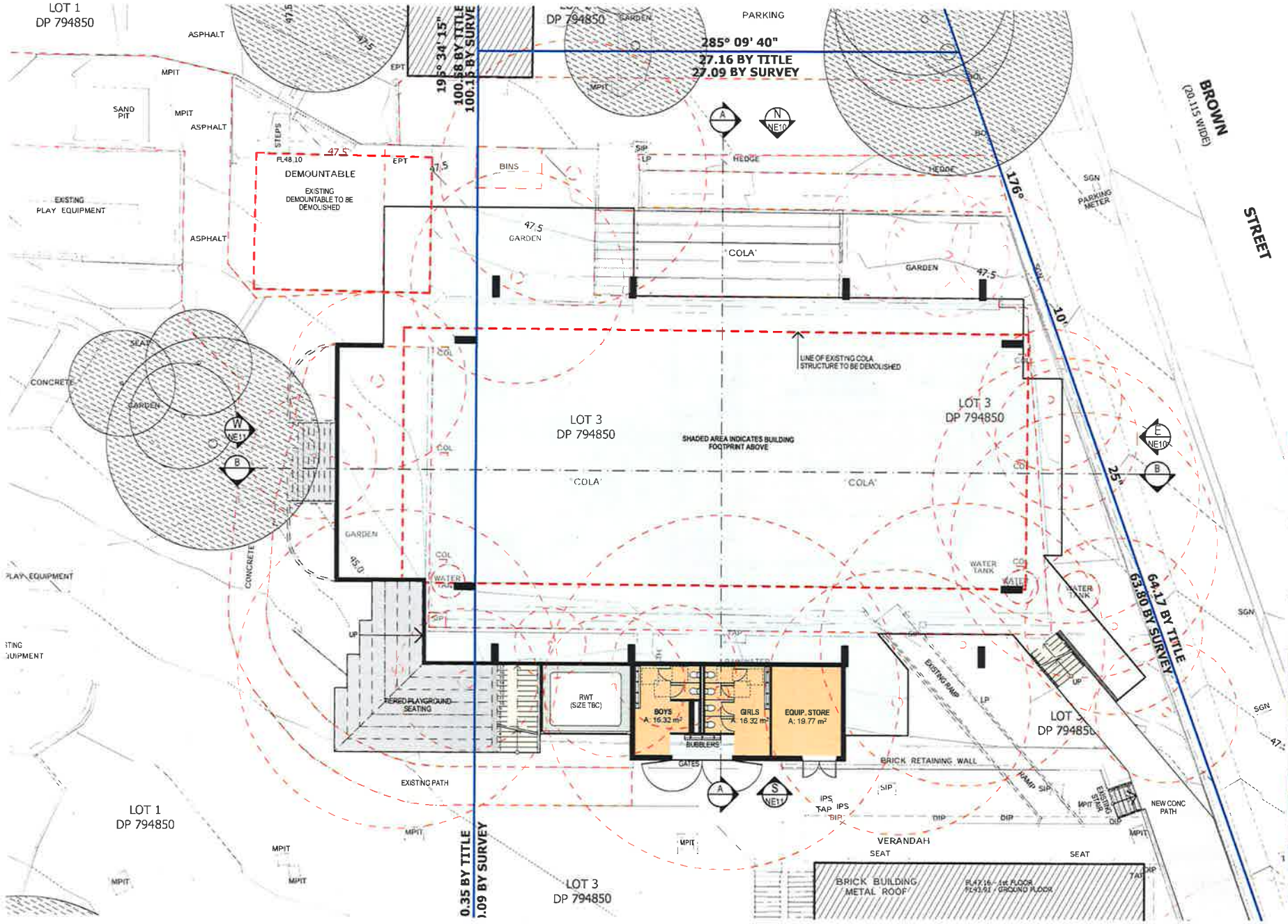


## ABBREVIATIONS

| | |
|---|---|
| AC | AIR CONDITIONING |
| BAL 1 | 1200mmH GAL STEEL BALUSTRADE |
| BAL 2 | 3000mmH GAL STEEL TO MATCH BAL 1 |
| BAL 3 | 1200mmH CONCRETE BALUSTRADE |
| BLK | CONCRETE BLOCKWORK |
| BS | BENCH SEAT |
| CAP | CAPPING |
| CBG | COLOUR BACKED GLASS |
| CFC | COMPRESSED FIBRE CEMENT |
| CLD | CLADDING |
| COL | COLUMN |
| CONC | CONCRETE |
| CPC | COLORBOND PARAPET CAPPING |
| CPT | CARPET |
| DP | DOWNPIPE |
| EDB | ELECTRICAL DISTRIBUTION BOARD |
| EG | EAVES GUTTER |
| FC | FIBRE CEMENT SHEETING |
| FE | FIRE EXTINGUISHER |
| FFL | FINISHED FLOOR LEVEL |
| FG | FIXED GLASS |
| FH | FIRE HYDRANT |
| FHR | FIRE HOSE REEL |
| FIP | FIRE INDICATOR PANEL |
| FW | FLOOR WASTE |
| GD | GRATED DRAIN |
| HB | HAND BASIN |
| HR | HANDRAIL |
| LVR | ALUMINIUM LOUVRE |
| MDB | MAIN DISTRIBUTION BOARD |
| MRS | METAL ROOF SHEETING |
| MS | METAL SHEETING |
| OG | OPAQUE GLASS |
| PB | PLASTERBOARD |
| PC | POLYCARBONATE SHEETING |
| PIN | PINBOARD |
| RS | ROLLER SHUTTER |
| RV | ROOF VENTILATOR |
| RWT | RAINWATER TANK |
| SD | SLIDING DOOR |
| TGSI | TACTILE GROUND SURFACE INDICATORS |
| UR | URINAL |
| WC | WATER CLOSET |
| WTB | WHITEBOARD |

## LEGEND

- EXISTING BUILDINGS / STRUCTURES RETAINED
- EXISTING BUILDING / STRUCTURE TO BE DEMOLISHED
- TREES TO BE RETAINED
- TREES TO BE DEMOLISHED
- NEW WALLS / COLUMNS
- PINBOARD (PIN) - TO DOOR HEAD HEIGHT
- WHITEBOARD (WTB)
- CIRCULATION, ADMIN/STAFF, AMENITIES & SERVICE AREAS
- HOMEBASE
- MAKER SPACE (EFSG P A A)
- GROUP ROOM (EFSG WITHDRAWAL)
- NEW CONCRETE PAVING
- LANDSCAPE - NEW SANDSTONE LOG WALL
- LANDSCAPE - NEW TURF
- LANDSCAPE - NEW GARDEN
- LANDSCAPE - NEW HEDGE
- LANDSCAPE - NEW TREES

**EJE ARCHITECTURE**

| REV | DATE | COMMENTS | DRN | CHKD | VALID |
|---|---|---|---|---|---|
| F | 11/09/2017 | ISSUE FOR TSG REVIEW | JM | HN | |
| G | 29/08/2017 | ISSUE TO DOE FOR EFSG REVIEW | JM | HN | |
| H | 14/09/2017 | ISSUE FOR FINAL TSG REVIEW | JM | HN | |
| J | 15/09/2017 | ISSUE FOR PRG REVIEW | JM | HN | |
| K | 21/09/2017 | DA ISSUE | JM | HN | |

PROJECT: UPGRADE WORKS NEWCASTLE EAST PUBLIC SCHOOL

CLIENT: NSW GOVERNMENT Education, 35 Bridge Street, SYDNEY NSW 2000

SITE: Tyrrell St & Brown St, THE HILL NSW 2300

DRAWING: LOWER GROUND FLOOR PLAN

WORK IN FIGURED DIMENSIONS IN PREFERENCE TO SCALE. CHECK DIMENSIONS AND LEVELS ON SITE PRIOR TO THE ORDERING OF MATERIALS OR THE COMPLETION OF WORKSHOP DRAWINGS. IF IN DOUBT ASK. REPORT ALL ERRORS AND OMISSIONS

FILENAME: 11506 Newcastle East DA.pln

| DRAWN | DATE | SCALE |
|---|---|---|
| JM | 21/09/2017 | 1:200@A3 |

| PROJECT No | PHASE | DRAWING No | REV |
|---|---|---|---|
| 11506 | DA | NE02 | K |

EJE architecture

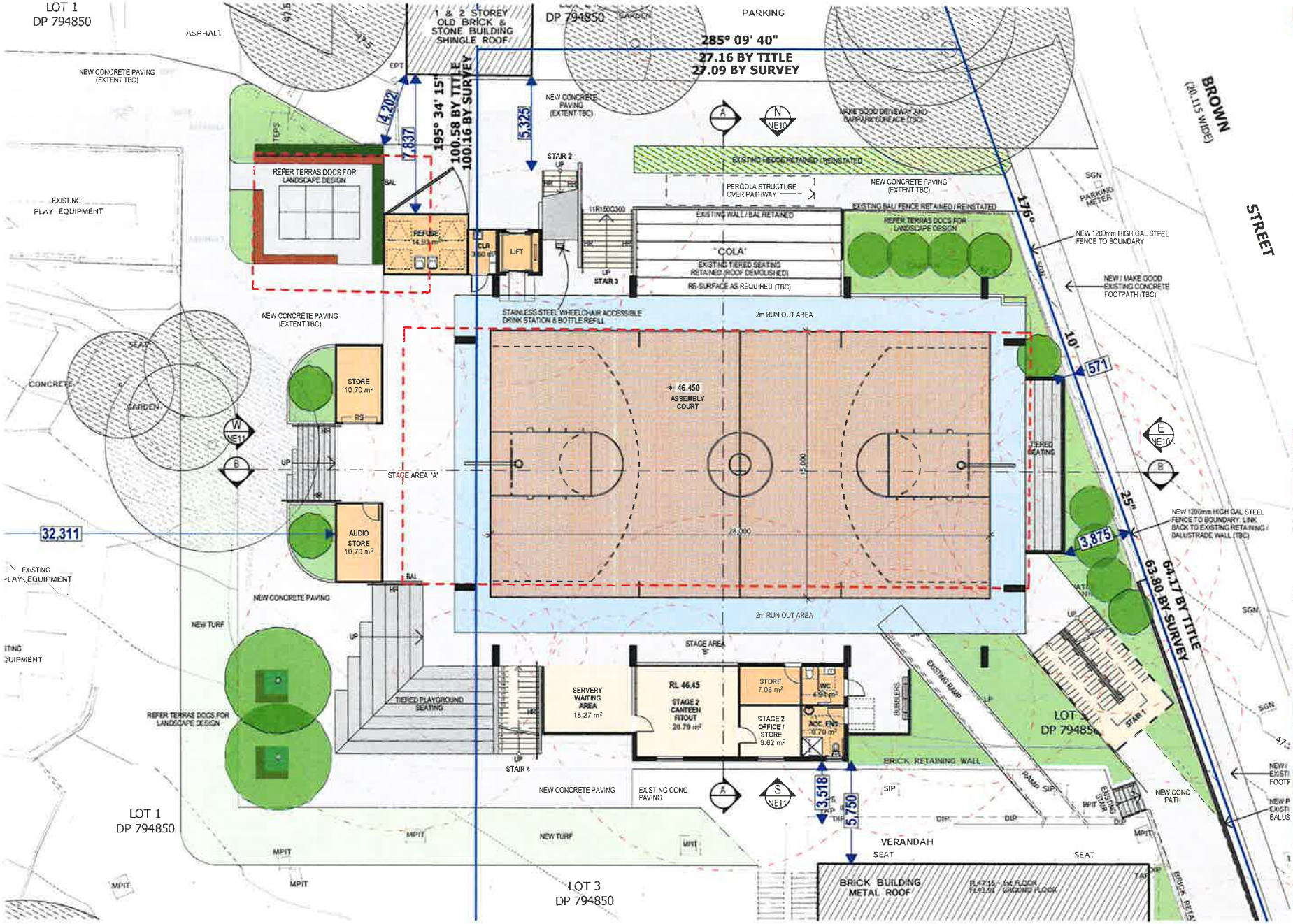


## ABBREVIATIONS

| | |
|---|---|
| AC | AIR CONDITIONING |
| BAL 1 | 1200mmH GAL STEEL BALUSTRADE |
| BAL 2 | 3000mmH GAL STEEL TO MATCH BAL 1 |
| BAL 3 | 1200mmH CONCRETE BALUSTRADE |
| BLK | CONCRETE BLOCKWORK |
| BS | BENCH SEAT |
| CAP | CAPPING |
| CBG | COLOUR-BACKED GLASS |
| CFC | COMPRESSED FIBRE CEMENT |
| CLD | CLADDING |
| COL | COLUMN |
| CONC | CONCRETE |
| CPC | COLORBOND PARAPET CAPPING |
| CPT | CARPET |
| DP | DOWNPIPE |
| EDB | ELECTRICAL DISTRIBUTION BOARD |
| EG | EAVES GUTTER |
| FC | FIBRE CEMENT SHEETING |
| FE | FIRE EXTINGUISHER |
| FFL | FINISHED FLOOR LEVEL |
| FG | FIXED GLASS |
| FH | FIRE HYDRANT |
| FHR | FIRE HOSE REEL |
| FIP | FIRE INDICATOR PANEL |
| FW | FLOOR WASTE |
| GD | GRATED DRAIN |
| HB | HAND BASIN |
| HR | HANDRAIL |
| LVR | ALUMINIUM LOUVRE |
| MDB | MAIN DISTRIBUTION BOARD |
| MRS | METAL ROOF SHEETING |
| MS | METAL SHEETING |
| OG | OPAQUE GLASS |
| PB | PLASTERBOARD |
| PC | POLYCARBONATE SHEETING |
| PIN | PINBOARD |
| RS | ROLLER SHUTTER |
| RV | ROOF VENTILATOR |
| RWT | RAINWATER TANK |
| SD | SLIDING DOOR |
| TGSI | TACTILE GROUND SURFACE INDICATORS |
| UR | URINAL |
| WC | WATER CLOSET |
| WTB | WHITEBOARD |

## LEGEND

- EXISTING BUILDINGS / STRUCTURES RETAINED
- EXISTING BUILDING / STRUCTURE TO BE DEMOLISHED
- TREES TO BE RETAINED
- TREES TO BE DEMOLISHED
- NEW WALLS / COLUMNS
- PINBOARD (PIN) - TO DOOR HEAD HEIGHT
- WHITEBOARD (WTB)
- CIRCULATION , ADMIN/STAFF, AMENITIES & SERVICE AREAS
- HOMEBASE
- MAKER SPACE (EFSG P A A )
- GROUP ROOM (EFSG WITHDRAWAL)
- NEW CONCRETE PAVING
- LANDSCAPE - NEW SANDSTONE LOG WALL
- LANDSCAPE - NEW TURF
- LANDSCAPE - NEW GARDEN
- LANDSCAPE - NEW HEDGE
- LANDSCAPE - NEW TREES

**EJE ARCHITECTURE**

N

0 10mm 50mm 100mm ON ORIGINAL A3

| REV | DATE | COMMENTS | DRN | CHKD | VRFD |
|---|---|---|---|---|---|
| F | 11/08/2017 | ISSUE FOR TSG REVIEW | JM | HN | |
| G | 29/08/2017 | ISSUE TO DOE FOR EFSG REVIEW | JM | HN | |
| H | 14/09/2017 | ISSUE FOR FINAL TSG REVIEW | JM | HN | |
| J | 15/09/2017 | ISSUE FOR PRO REVIEW | JM | HN | |
| K | 21/09/2017 | DA ISSUE | JM | HN | |

PROJECT: UPGRADE WORKS
NEWCASTLE EAST PUBLIC SCHOOL

CLIENT: NSW GOVERNMENT Education
35 Bridge Street
SYDNEY NSW 2000

SITE: Tyrrell St & Brown St
THE HILL NSW 2300

DRAWING: GROUND FLOOR PLAN

WORK IN FIGURED DIMENSIONS IN PREFERENCE TO SCALE. CHECK DIMENSIONS AND LEVELS ON SITE PRIOR TO THE ORDERING OF MATERIALS OR THE COMPLETION OF WORKSHOP DRAWINGS. IF IN DOUBT ASK. REPORT ALL ERRORS AND OMISSIONS.

FILENAME: 11506Newcastle East CA.pln

| DRAWN | DATE | SCALE |
|---|---|---|
| JM | 21/09/2017 | 1:200@A3 |

| PROJECT No | PHASE | DRAWING No | REV |
|---|---|---|---|
| 11506 | DA | NE03 | K |

EJE architecture

**EJE ARCHITECTURE**

N

0 10mm 50mm 100mm ON ORIGINAL A3

| REV | DATE | COMMENTS | DRN | CHKD | APPD |
|---|---|---|---|---|---|
| C | 11/05/2017 | ISSUE FOR TSG REVIEW | JM | HN | |
| D | 29/08/2017 | ISSUE TO DOE FOR EFSG REVIEW | JM | HN | |
| E | 14/09/2017 | ISSUE FOR FINAL TSG REVIEW | JM | HN | |
| F | 15/09/2017 | ISSUE FOR PRG REVIEW | JM | HN | |
| G | 21/09/2017 | DA ISSUE | JM | HN | |

PROJECT: UPGRADE WORKS
NEWCASTLE EAST PUBLIC SCHOOL

CLIENT: NSW GOVERNMENT Education
35 Bridge Street
SYDNEY NSW 2000

SITE: Tyrrell St & Brown St
THE HILL NSW 2300

DRAWING: **3D GROUND FLOOR PLAN**

WORK IN FIGURED DIMENSIONS IN PREFERENCE TO SCALE. CHECK DIMENSIONS AND LEVELS ON SITE PRIOR TO THE ORDERING OF MATERIALS OR THE COMPLETION OF WORKSHOP DRAWINGS. IF IN DOUBT ASK. REPORT ALL ERRORS AND OMISSIONS.

FILENAME: 11506-Newcastle East-DA.pln

| DRAWN | DATE | SCALE |
|---|---|---|
| JM | 21/09/2017 | @A3 |

| PROJECT No | PHASE | DRAWING No | REV |
|---|---|---|---|
| 11506 | DA | NE04 | G |

EJE architecture

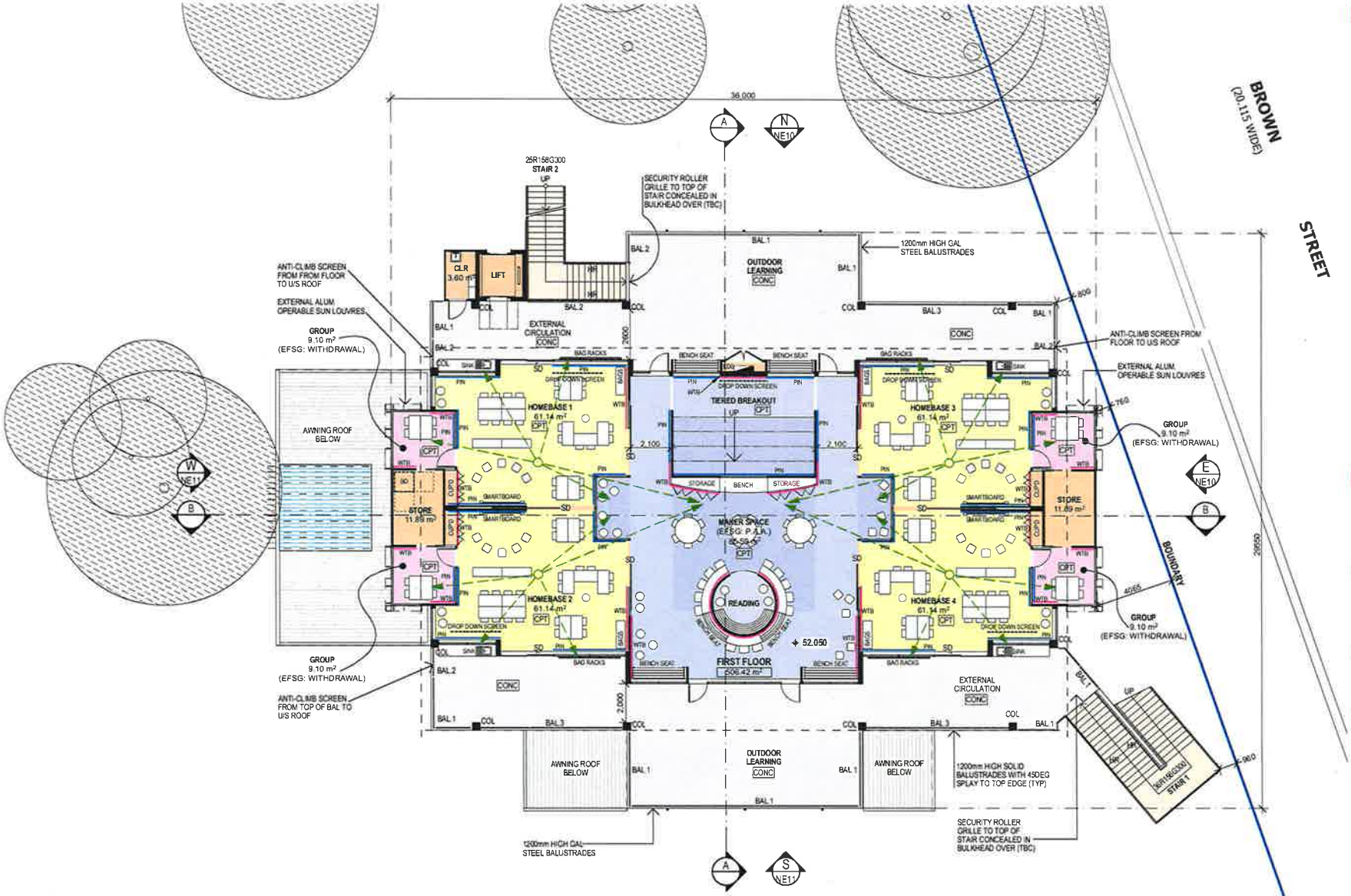


## ABBREVIATIONS

| | |
|---|---|
| AC | AIR CONDITIONING |
| BAL 1 | 1200mmH GAL STEEL BALUSTRADE |
| BAL 2 | 3000mmH GAL STEEL TO MATCH BAL 1 |
| BAL 3 | 1200mmH CONCRETE BALUSTRADE |
| BLK | CONCRETE BLOCKWORK |
| BS | BENCH SEAT |
| CAP | CAPPING |
| CBG | COLOUR-BACKED GLASS |
| CFC | COMPRESSED FIBRE CEMENT |
| CLD | CLADDING |
| COL | COLUMN |
| CONC | CONCRETE |
| CPC | COLORBOND PARAPET CAPPING |
| CPT | CARPET |
| DP | DOWNPIPE |
| EDB | ELECTRICAL DISTRIBUTION BOARD |
| EG | EAVES GUTTER |
| FC | FIBRE CEMENT SHEETING |
| FE | FIRE EXTINGUISHER |
| FFL | FINISHED FLOOR LEVEL |
| FG | FIXED GLASS |
| FH | FIRE HYDRANT |
| FHR | FIRE HOSE REEL |
| FIP | FIRE INDICATOR PANEL |
| FW | FLOOR WASTE |
| GD | GRATED DRAIN |
| HB | HAND BASIN |
| HR | HANDRAIL |
| LVR | ALUMINIUM LOUVRE |
| MDB | MAIN DISTRIBUTION BOARD |
| MRS | METAL ROOF SHEETING |
| MS | METAL SHEETING |
| OG | OPAQUE GLASS |
| PB | PLASTERBOARD |
| PC | POLYCARBONATE SHEETING |
| PIN | PINBOARD |
| RS | ROLLER SHUTTER |
| RV | ROOF VENTILATOR |
| RWT | RAINWATER TANK |
| SD | SLIDING DOOR |
| TGSI | TACTILE GROUND SURFACE INDICATORS |
| UR | URINAL |
| WC | WATER CLOSET |
| WTB | WHITEBOARD |

## LEGEND

- EXISTING BUILDINGS / STRUCTURES RETAINED
- EXISTING BUILDING / STRUCTURE TO BE DEMOLISHED
- TREES TO BE RETAINED
- TREES TO BE DEMOLISHED
- NEW WALLS / COLUMNS
- PINBOARD (PIN) - TO DOOR HEAD HEIGHT
- WHITEBOARD (WTB)
- CIRCULATION, ADMIN/STAFF, AMENITIES & SERVICE AREAS
- HOMEBASE
- MAKER SPACE (EFSG P A A)
- GROUP ROOM (EFSG WITHDRAWAL)
- NEW CONCRETE PAVING
- LANDSCAPE - NEW SANDSTONE LOG WALL
- LANDSCAPE - NEW TURF
- LANDSCAPE - NEW GARDEN
- LANDSCAPE - NEW HEDGE
- LANDSCAPE - NEW TREES

**EJE ARCHITECTURE**

| REV | DATE | COMMENTS | DRN | CHKD | VRFD |
|---|---|---|---|---|---|
| F | 11/08/2017 | ISSUE FOR TSG REVIEW | JM | HN | |
| G | 29/08/2017 | ISSUE TO DOE FOR EFSG REVIEW | JM | HN | |
| H | 14/09/2017 | ISSUE FOR FINAL TSG REVIEW | JM | HN | |
| J | 15/09/2017 | ISSUE FOR PRG REVIEW | JM | HN | |
| K | 21/09/2017 | DA ISSUE | JM | HN | |

PROJECT: UPGRADE WORKS NEWCASTLE EAST PUBLIC SCHOOL

CLIENT: NSW GOVERNMENT Education, 35 Bridge Street SYDNEY NSW 2000

SITE: Tyrrell St & Brown St THE HILL NSW 2300

DRAWING: **FIRST FLOOR PLAN**

WORK IN FOLLOWED DIMENSIONS IN PREFERENCE TO SCALE. CHECK DIMENSIONS AND LEVELS ON SITE PRIOR TO THE ORDERING OF MATERIALS OR THE COMPLETION OF WORKSHOP DRAWINGS. IF IN DOUBT ASK. REPORT ALL ERRORS AND OMISSIONS

FILENAME: 11506 Newcastle East DA.pln

| DRAWN | DATE | SCALE |
|---|---|---|
| JM | 21/09/2017 | 1:200@A3 |

| PROJECT No | PHASE | DRAWING No | REV |
|---|---|---|---|
| 11506 | DA | NE05 | K |

EJE architecture

0 10mm 50mm 100mm ON ORIGINAL A3

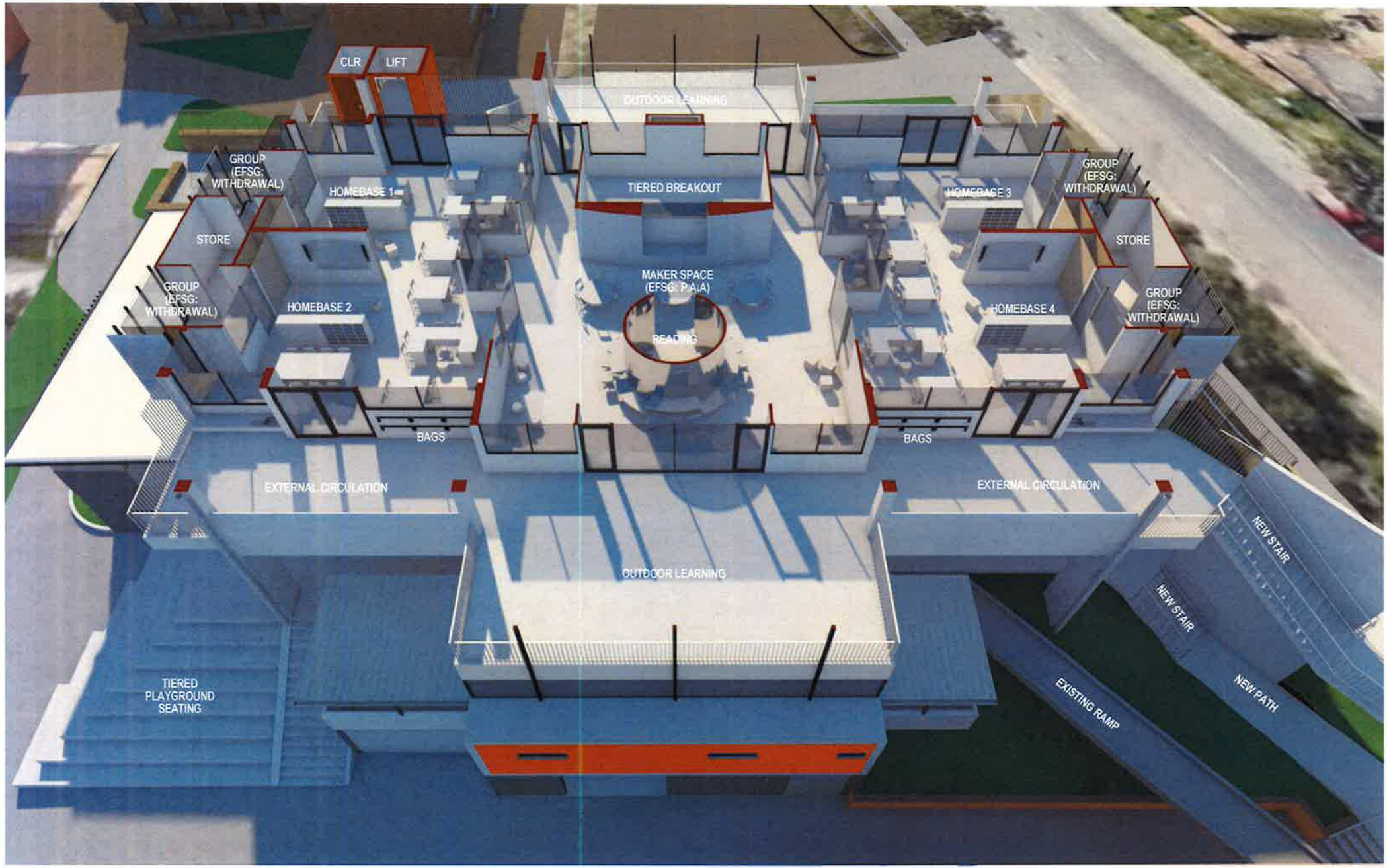


**EJE ARCHITECTURE**

N

0 10mm 50mm 100mm ON ORIGINAL A3

| REV | DATE | COMMENTS | DRN | CHKD | VRFD |
|---|---|---|---|---|---|
| C | 11/08/2017 | ISSUE FOR TSG REVIEW | JM | HN | |
| D | 29/08/2017 | ISSUE TO DOE FOR EFSG REVIEW | JM | HN | |
| E | 14/09/2017 | ISSUE FOR FINAL TSG REVIEW | JM | HN | |
| F | 15/09/2017 | ISSUE FOR PRG REVIEW | JM | HN | |
| G | 21/09/2017 | DA ISSUE | JM | HN | |

PROJECT: UPGRADE WORKS
NEWCASTLE EAST PUBLIC SCHOOL

CLIENT: NSW GOVERNMENT Education
35 Bridge Street
SYDNEY NSW 2000

SITE: Tyrrell St & Brown St
THE HILL NSW 2300

DRAWING: **3D FIRST FLOOR PLAN**

WORK IN FIGURED DIMENSIONS IN PREFERENCE TO SCALE. CHECK DIMENSIONS AND LEVELS ON SITE PRIOR TO THE ORDERING OF MATERIALS OR THE COMPLETION OF WORKSHOP DRAWINGS. IF IN DOUBT ASK. REPORT ALL ERRORS AND OMISSIONS.

FILENAME: 11506-Newcastle East DA.pln

| DRAWN | DATE | SCALES |
|---|---|---|
| JM | 21/09/2017 | @A3 |

| PROJECT No | PHASE | DRAWING No | REV |
|---|---|---|---|
| 11506 | DA | NE06 | G |

EJE architecture

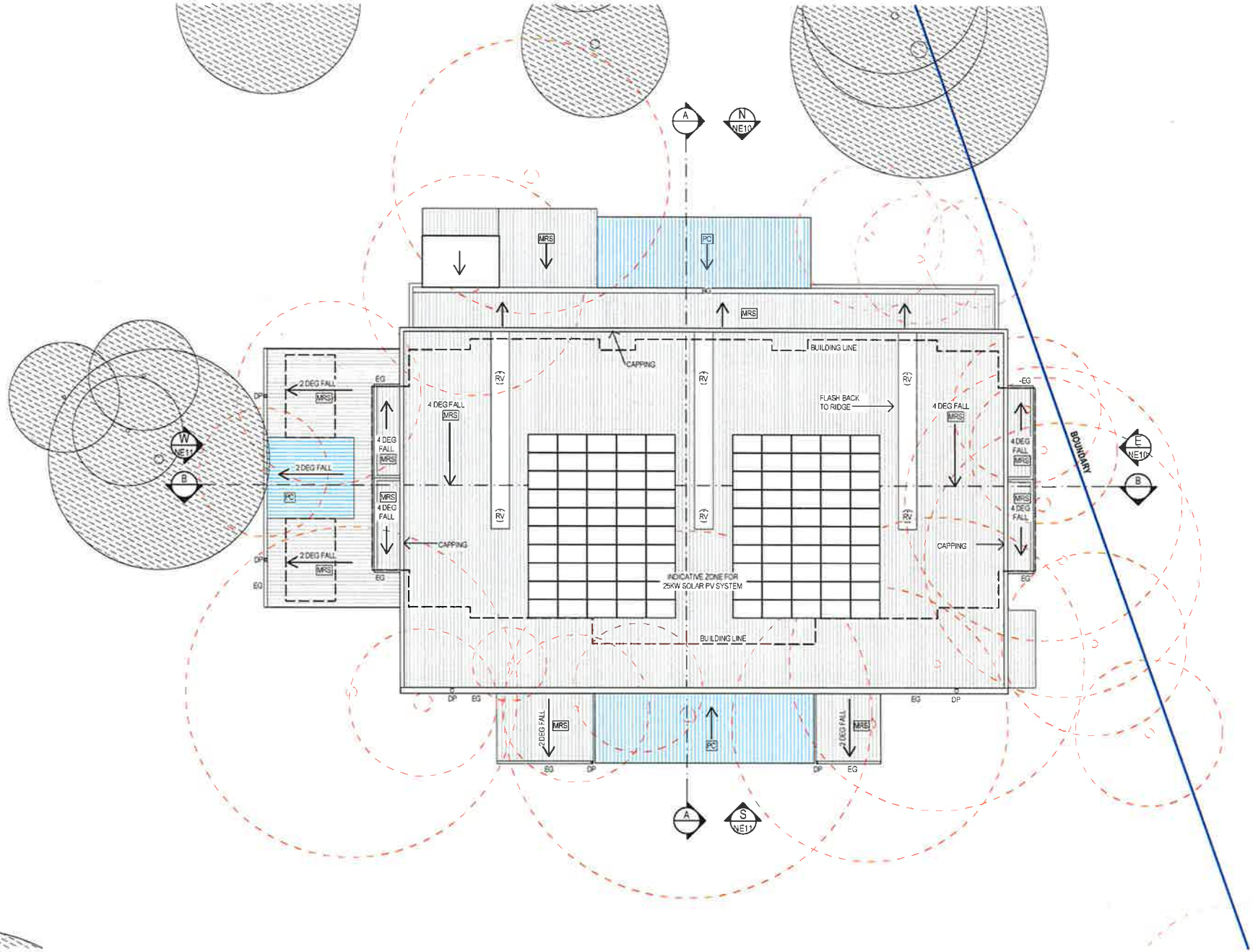


## ABBREVIATIONS

| | |
|---|---|
| AC | AIR CONDITIONING |
| BAL 1 | 1200mmH GAL STEEL BALUSTRADE |
| BAL 2 | 3000mmH GAL STEEL TO MATCH BAL 1 |
| BAL 3 | 1200mmH CONCRETE BALUSTRADE |
| BLK | CONCRETE BLOCKWORK |
| BS | BENCH SEAT |
| CAP | CAPPING |
| CBG | COLOUR BACKED GLASS |
| CFC | COMPRESSED FIBRE CEMENT |
| CLD | CLADDING |
| COL | COLUMN |
| CONC | CONCRETE |
| CPC | COLORBOND PARAPET CAPPING |
| CPT | CARPET |
| DP | DOWNPIPE |
| EDB | ELECTRICAL DISTRIBUTION BOARD |
| EG | EAVES GUTTER |
| FC | FIBRE CEMENT SHEETING |
| FE | FIRE EXTINGUISHER |
| FFL | FINISHED FLOOR LEVEL |
| FG | FIXED GLASS |
| FH | FIRE HYDRANT |
| FHR | FIRE HOSE REEL |
| FIP | FIRE INDICATOR PANEL |
| FW | FLOOR WASTE |
| GD | GRATED DRAIN |
| HB | HAND BASIN |
| HR | HANDRAIL |
| LVR | ALUMINIUM LOUVRE |
| MDB | MAIN DISTRIBUTION BOARD |
| MRS | METAL ROOF SHEETING |
| MS | METAL SHEETING |
| OG | OPAQUE GLASS |
| PB | PLASTERBOARD |
| PC | POLYCARBONATE SHEETING |
| PIN | PINBOARD |
| RS | ROLLER SHUTTER |
| RV | ROOF VENTILATOR |
| RWT | RAINWATER TANK |
| SD | SLIDING DOOR |
| TGSI | TACTILE GROUND SURFACE INDICATORS |
| UR | URINAL |
| WC | WATER CLOSET |
| WTB | WHITEBOARD |

## LEGEND

- EXISTING BUILDINGS / STRUCTURES RETAINED
- EXISTING BUILDING / STRUCTURE TO BE DEMOLISHED
- TREES TO BE RETAINED
- TREES TO BE DEMOLISHED
- NEW WALLS / COLUMNS
- PINBOARD (PIN) - TO DOOR HEAD HEIGHT
- WHITEBOARD (WTB)
- CIRCULATION, ADMIN/STAFF, AMENITIES & SERVICE AREAS
- HOMEBASE
- MAKER SPACE (EFSG P A A)
- GROUP ROOM (EFSG WITHDRAWAL)
- NEW CONCRETE PAVING
- LANDSCAPE - NEW SANDSTONE LOG WALL
- LANDSCAPE - NEW TURF
- LANDSCAPE - NEW GARDEN
- LANDSCAPE - NEW HEDGE
- LANDSCAPE - NEW TREES

**EJE ARCHITECTURE**

0 10mm 50mm 100mm ON ORIGINAL A3

| REV | DATE | COMMENTS | DRN | CHKD | VRFD |
|---|---|---|---|---|---|
| F | 11/05/2017 | ISSUE FOR TSG REVIEW | JM | HN | |
| G | 29/08/2017 | ISSUE TO DOE FOR EFSG REVIEW | JM | HN | |
| H | 14/09/2017 | ISSUE FOR FINAL TSG REVIEW | JM | HN | |
| J | 15/09/2017 | ISSUE FOR PRG REVIEW | JM | HN | |
| K | 21/09/2017 | DA ISSUE | JM | HN | |

PROJECT: UPGRADE WORKS NEWCASTLE EAST PUBLIC SCHOOL

CLIENT: NSW GOVERNMENT Education, 35 Bridge Street SYDNEY NSW 2000

SITE: Tyrrell St & Brown St THE HILL NSW 2300

DRAWING: ROOF PLAN

WORK IN FIGURED DIMENSIONS IN PREFERENCE TO SCALE. CHECK DIMENSIONS AND LEVELS ON SITE PRIOR TO THE ORDERING OF MATERIALS OR THE COMPLETION OF WORKSHOP DRAWINGS. IF IN DOUBT ASK. REPORT ALL ERRORS AND OMISSIONS

FILENAME: 11506 Newcastle East.dwg

| DRAWN | DATE | SCALES |
|---|---|---|
| JM | 21/09/2017 | 1:200@A3 |

| PROJECT No. | PHASE | DRAWING No. | REV |
|---|---|---|---|
| 11506 | DA | NE07 | K |

EJE architecture

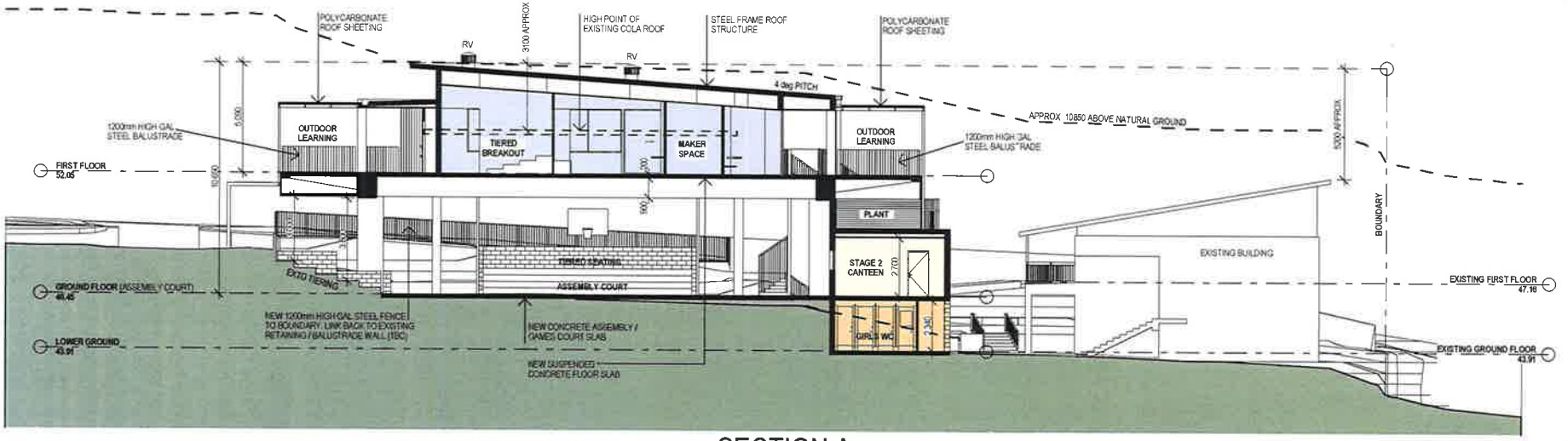


## SECTION A

1:200

## ABBREVIATIONS

| | |
|---|---|
| AC | AIR CONDITIONING |
| BAL 1 | 1200mmH GAL STEEL BALUSTRADE |
| BAL 2 | 3000mmH GAL STEEL TO MATCH BAL 1 |
| BAL 3 | 1200mmH CONCRETE BALUSTRADE |
| BLK | CONCRETE BLOCKWORK |
| BS | BENCH SEAT |
| CAP | CAPPING |
| CBG | COLOUR BACKED GLASS |
| CFC | COMPRESSED FIBRE CEMENT |
| CLD | CLADDING |
| COL | COLUMN |
| CONC | CONCRETE |
| CPC | COLORBOND PARAPET CAPPING |
| CPT | CARPET |
| DP | DOWNPIPE |
| EDB | ELECTRICAL DISTRIBUTION BOARD |
| EG | EAVES GUTTER |
| FC | FIBRE CEMENT SHEETING |
| FE | FIRE EXTINGUISHER |
| FFL | FINISHED FLOOR LEVEL |
| FG | FIXED GLASS |
| FH | FIRE HYDRANT |
| FHR | FIRE HOSE REEL |
| FIP | FIRE INDICATOR PANEL |
| FW | FLOOR WASTE |
| GD | GRATED DRAIN |
| HB | HAND BASIN |
| HR | HANDRAIL |
| LVR | ALUMINIUM LOUVRE |
| MDB | MAIN DISTRIBUTION BOARD |
| MRS | METAL ROOF SHEETING |
| MS | METAL SHEETING |
| OG | OPAQUE GLASS |
| PB | PLASTERBOARD |
| PC | POLYCARBONATE SHEETING |
| PIN | PINBOARD |
| RS | ROLLER SHUTTER |
| RV | ROOF VENTILATOR |
| RWT | RAINWATER TANK |
| SD | SLIDING DOOR |
| TGSI | TACTILE GROUND SURFACE INDICATORS |
| UR | URINAL |
| WC | WATER CLOSET |
| WTB | WHITEBOARD |

EJE ARCHITECTURE

10 10mm 50mm 100mm ON ORIGINAL A3

| REV | DATE | COMMENTS | DRN | CHKD | VRFD |
|---|---|---|---|---|---|
| F | 11/09/2017 | ISSUE FOR TSG REVIEW | JM | HN | |
| G | 29/09/2017 | ISSUE TO DOE FOR EFSG REVIEW | JM | HN | |
| H | 14/09/2017 | ISSUE FOR FINAL TSG REVIEW | JM | HN | |
| J | 15/09/2017 | ISSUE FOR PRG REVIEW | JM | HN | |
| K | 21/09/2017 | DA ISSUE | JM | HN | |

PROJECT: UPGRADE WORKS NEWCASTLE EAST PUBLIC SCHOOL

CLIENT: NSW GOVERNMENT Education
35 Bridge Street
SYDNEY NSW 2000

SITE: Tyrrell St & Brown St THE HILL NSW 2300

DRAWING: SECTION A

WORK IN FIGURED DIMENSIONS IN PREFERENCE TO SCALE. CHECK DIMENSIONS AND LEVELS ON SITE PRIOR TO THE ORDERING OF MATERIALS OR THE COMPLETION OF WORKSHOP DRAWINGS. IF IN DOUBT ASK REPORT ALL ERRORS AND OMISSIONS

FILENAME: 11506Newcastle East DA.pln

| DRAWN | DATE | SCALES |
|---|---|---|
| JM | 21/09/2017 | 1:200@A3 |

| PROJECT No | PHASE | DRAWING No | REV |
|---|---|---|---|
| 11506 | DA | NE08 | K |

EJE architecture

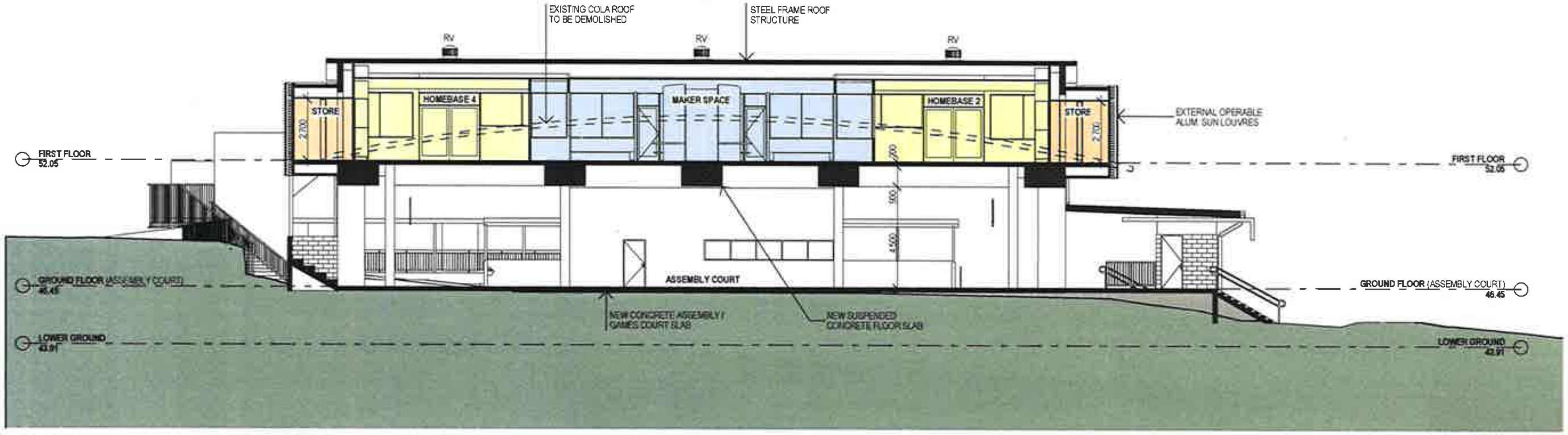


## SECTION B

1:200

## ABBREVIATIONS

| | |
|---|---|
| AC | AIR CONDITIONING |
| BAL 1 | 1200mmH GAL STEEL BALUSTRADE |
| BAL 2 | 3000mmH GAL STEEL TO MATCH BAL 1 |
| BAL 3 | 1200mmH CONCRETE BALUSTRADE |
| BLK | CONCRETE BLOCKWORK |
| BS | BENCH SEAT |
| CAP | CAPPING |
| CBG | COLOUR-BACKED GLASS |
| CFC | COMPRESSED FIBRE CEMENT |
| CLD | CLADDING |
| COL | COLUMN |
| CONC | CONCRETE |
| CPC | COLORBOND PARAPET CAPPING |
| CPT | CARPET |
| DP | DOWNPIPE |
| EDB | ELECTRICAL DISTRIBUTION BOARD |
| EG | EAVES GUTTER |
| FC | FIBRE CEMENT SHEETING |
| FE | FIRE EXTINGUISHER |
| FFL | FINISHED FLOOR LEVEL |
| FG | FIXED GLASS |
| FH | FIRE HYDRANT |
| FHR | FIRE HOSE REEL |
| FIP | FIRE INDICATOR PANEL |
| FW | FLOOR WASTE |
| GD | GRATED DRAIN |
| HB | HAND BASIN |
| HR | HANDRAIL |
| LVR | ALUMINIUM LOUVRE |
| MDB | MAIN DISTRIBUTION BOARD |
| MRS | METAL ROOF SHEETING |
| MS | METAL SHEETING |
| OG | OPAQUE GLASS |
| PB | PLASTERBOARD |
| PC | POLYCARBONATE SHEETING |
| PIN | PINBOARD |
| RS | ROLLER SHUTTER |
| RV | ROOF VENTILATOR |
| RWT | RAINWATER TANK |
| SD | SLIDING DOOR |
| TGSI | TACTILE GROUND SURFACE INDICATORS |
| UR | URINAL |
| WC | WATER CLOSET |
| WTB | WHITEBOARD |

EJE ARCHITECTURE

0 10mm 50mm 100mm ON ORIGINAL A3

| REV | DATE | COMMENTS | DRN | CHKD | VRFD |
|---|---|---|---|---|---|
| F | 11/08/2017 | ISSUE FOR TSG REVIEW | JM | HN | |
| G | 29/08/2017 | ISSUE TO DOE FOR EFSG REVIEW | JM | HN | |
| H | 14/09/2017 | ISSUE FOR FINAL TSG REVIEW | JM | HN | |
| J | 15/09/2017 | ISSUE FOR PRG REVIEW | JM | HN | |
| K | 21/09/2017 | DA ISSUE | JM | HN | |

PROJECT: UPGRADE WORKS
NEWCASTLE EAST PUBLIC SCHOOL

CLIENT: NSW GOVERNMENT Education
35 Bridge Street
SYDNEY NSW 2000

SITE: Tyrrell St & Brown St
THE HILL NSW 2300

DRAWING: SECTION B

WORK IN FIGURED DIMENSIONS IN PREFERENCE TO SCALE. CHECK DIMENSIONS AND LEVELS ON SITE PRIOR TO THE ORDERING OF MATERIALS OR THE COMPLETION OF WORKSHOP DRAWINGS. IF IN DOUBT ASK. REPORT ALL ERRORS AND OMISSIONS.

| DRAWN | DATE | SCALES |
|---|---|---|
| JM | 21/09/2017 | 1:200@A3 |

| PROJECT No | PHASE | DRAWING No | REV |
|---|---|---|---|
| 11506 | DA | NE09 | K |

EJE architecture

## ABBREVIATIONS

| | |
|---|---|
| AC | AIR CONDITIONING |
| BAL 1 | 1200mmH GAL STEEL BALUSTRADE |
| BAL 2 | 3000mmH GAL STEEL TO MATCH BAL 1 |
| BAL 3 | 1200mmH CONCRETE BALUSTRADE |
| BLK | CONCRETE BLOCKWORK |
| BS | BENCH SEAT |
| CAP | CAPPING |
| CBG | COLOUR-BACKED GLASS |
| CFC | COMPRESSED FIBRE CEMENT |
| CLD | CLADDING |
| COL | COLUMN |
| CONC | CONCRETE |
| CPC | COLORBOND PARAPET CAPPING |
| CPT | CARPET |
| DP | DOWNPIPE |
| EDB | ELECTRICAL DISTRIBUTION BOARD |
| EG | EAVES GUTTER |
| FC | FIBRE CEMENT SHEETING |
| FE | FIRE EXTINGUISHER |
| FFL | FINISHED FLOOR LEVEL |
| FG | FIXED GLASS |
| FH | FIRE HYDRANT |
| FHR | FIRE HOSE REEL |
| FIP | FIRE INDICATOR PANEL |
| FW | FLOOR WASTE |
| GD | GRATED DRAIN |
| HB | HAND BASIN |
| HR | HANDRAIL |
| LVR | ALUMINIUM LOUVRE |
| MDB | MAIN DISTRIBUTION BOARD |
| MRS | METAL ROOF SHEETING |
| MS | METAL SHEETING |
| OG | OPAQUE GLASS |
| PB | PLASTERBOARD |
| PC | POLYCARBONATE SHEETING |
| PIN | PINBOARD |
| RS | ROLLER SHUTTER |
| RV | ROOF VENTILATOR |
| RWT | RAINWATER TANK |
| SD | SLIDING DOOR |
| TGSI | TACTILE GROUND SURFACE INDICATORS |
| UR | URINAL |
| WC | WATER CLOSET |
| WTB | WHITEBOARD |

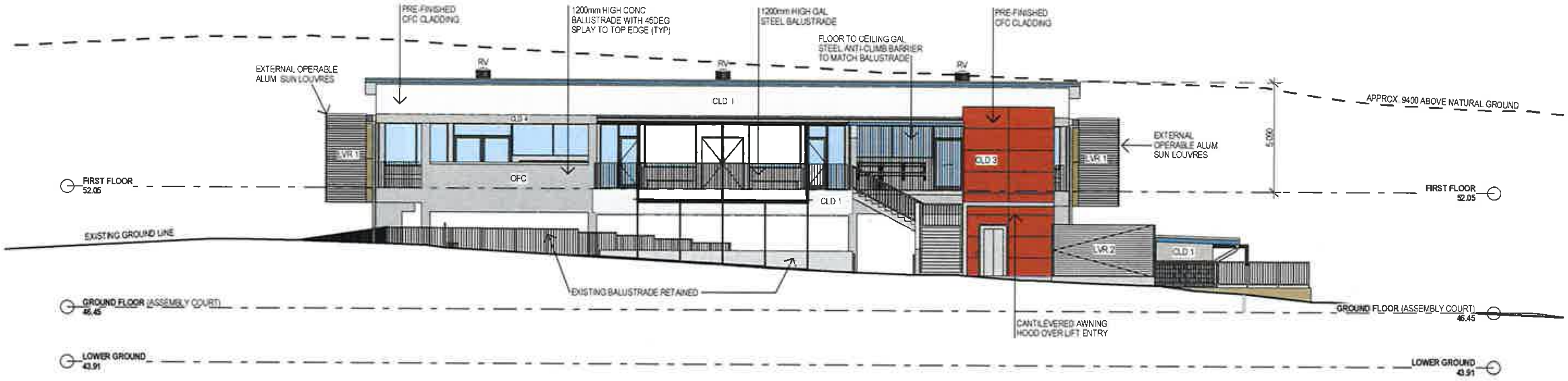


## NORTH ELEVATION

1:200

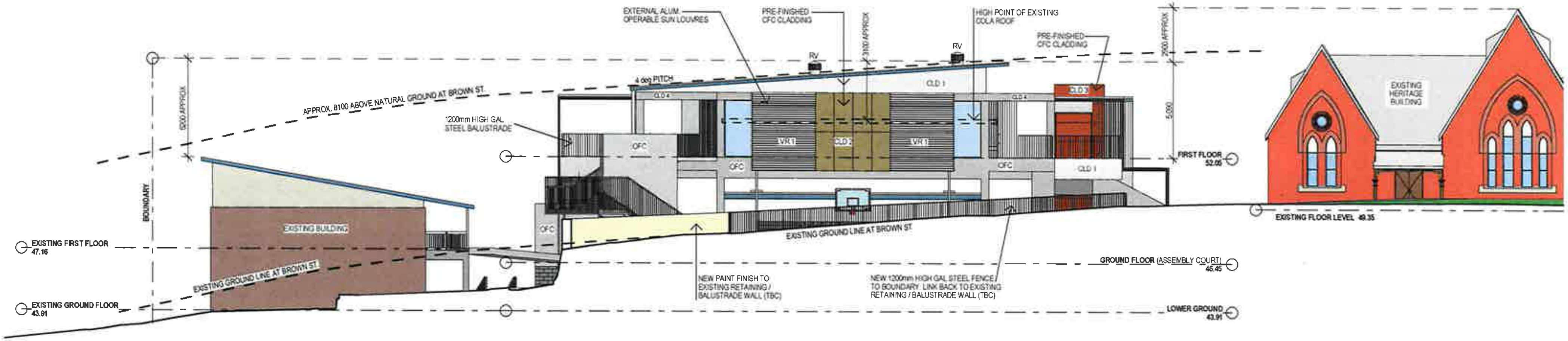


## EAST ELEVATION

1:200

**EJE ARCHITECTURE**

| REV | DATE | COMMENTS | DRN | CHKD | VRFD |
|---|---|---|---|---|---|
| F | 11/08/2017 | ISSUE FOR TSG REVIEW | JM | HN | |
| G | 29/08/2017 | ISSUE TO DOE FOR EFSG REVIEW | JM | HN | |
| H | 14/09/2017 | ISSUE FOR FINAL TSG REVIEW | JM | HN | |
| J | 15/09/2017 | ISSUE FOR PRG REVIEW | JM | HN | |
| K | 21/09/2017 | DA ISSUE | JM | HN | |

0 10mm 50mm 100mm ON ORIGINAL A3

PROJECT: UPGRADE WORKS NEWCASTLE EAST PUBLIC SCHOOL

CLIENT: NSW GOVERNMENT Education, 35 Bridge Street SYDNEY NSW 2000

SITE: Tyrrell St & Brown St THE HILL NSW 2300

DRAWING: NORTH & EAST ELEVATIONS

WORK IN FIGURED DIMENSIONS IN PREFERENCE TO SCALE. CHECK DIMENSIONS AND LEVELS ON SITE PRIOR TO THE ORDERING OF MATERIALS OR THE COMPLETION OF WORKSHOP DRAWINGS. IF IN DOUBT ASK. REPORT ALL ERRORS AND OMISSIONS

| DRAWN | DATE | SCALES |
|---|---|---|
| JM | 21/09/2017 | 1:200@A3 |

| PROJECT No | PHASE | DRAWING No | REV |
|---|---|---|---|
| 11506 | DA | NE10 | K |

EJE architecture

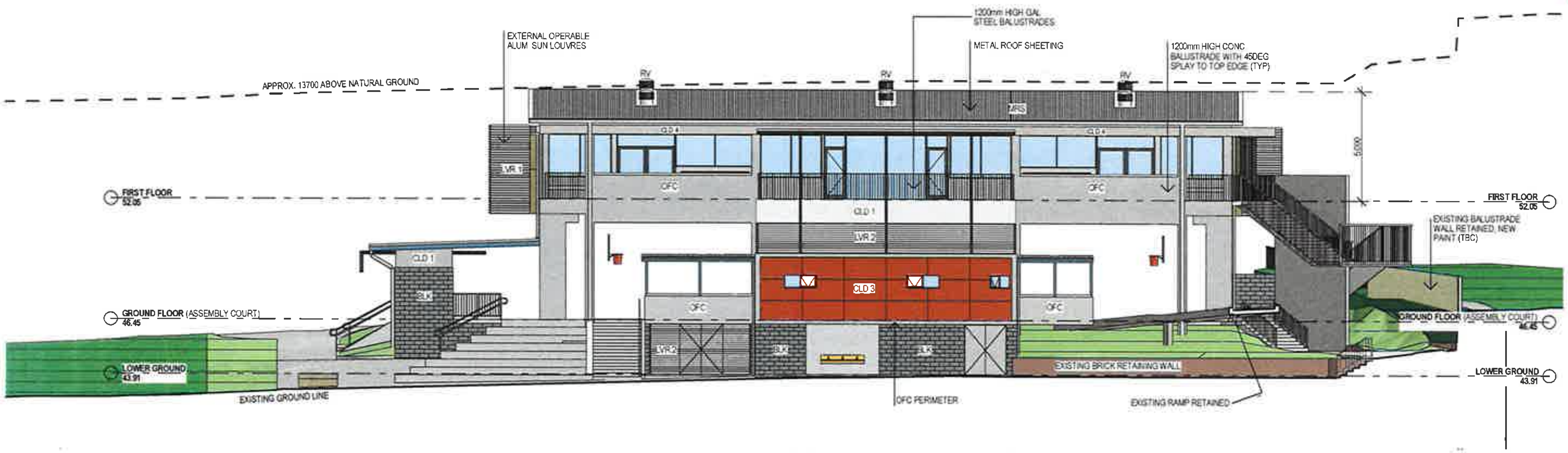


# SOUTH ELEVATION

1:200

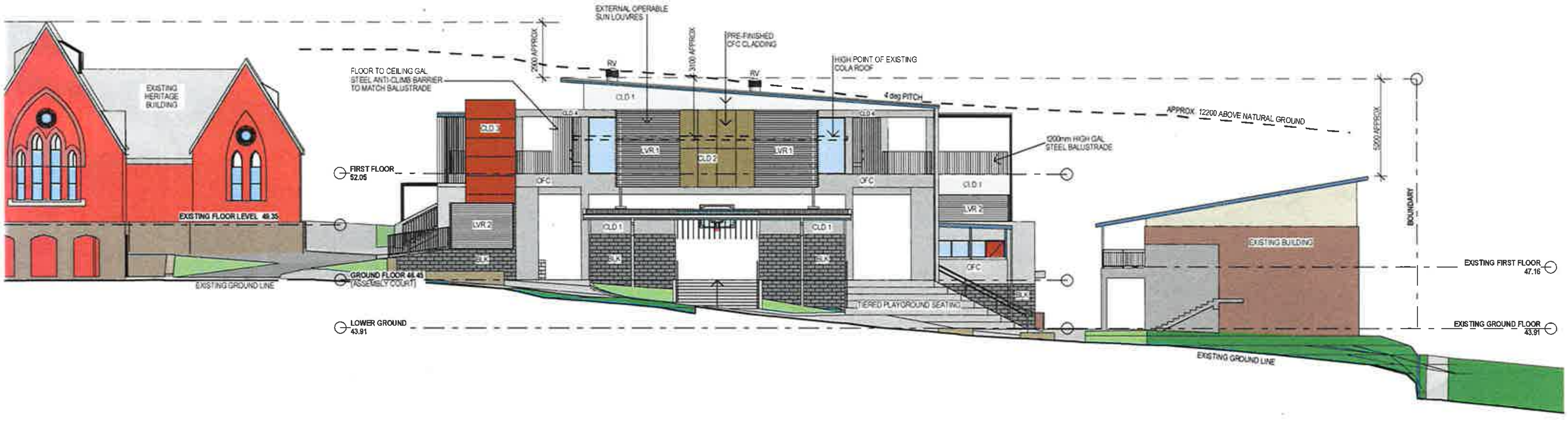


# WEST ELEVATION

1:200

## ABBREVIATIONS

| | |
|---|---|
| AC | AIR CONDITIONING |
| BAL 1 | 1200mmH GAL STEEL BALUSTRADE |
| BAL 2 | 3000mmH GAL STEEL TO MATCH BAL 1 |
| BAL 3 | 1200mmH CONCRETE BALUSTRADE |
| BLK | CONCRETE BLOCKWORK |
| BS | BENCH SEAT |
| CAP | CAPPING |
| CBG | COLOUR-BACKED GLASS |
| CFC | COMPRESSED FIBRE CEMENT |
| CLD | CLADDING |
| COL | COLUMN |
| CONC | CONCRETE |
| CPC | COLORBOND PARAPET CAPPING |
| CPT | CARPET |
| DP | DOWNPIPE |
| EDB | ELECTRICAL DISTRIBUTION BOARD |
| EG | EAVES GUTTER |
| FC | FIBRE CEMENT SHEETING |
| FE | FIRE EXTINGUISHER |
| FFL | FINISHED FLOOR LEVEL |
| FG | FIXED GLASS |
| FH | FIRE HYDRANT |
| FHR | FIRE HOSE REEL |
| FIP | FIRE INDICATOR PANEL |
| FW | FLOOR WASTE |
| GD | GRATED DRAIN |
| HB | HAND BASIN |
| HR | HANDRAIL |
| LVR | ALUMINIUM LOUVRE |
| MDB | MAIN DISTRIBUTION BOARD |
| MRS | METAL ROOF SHEETING |
| MS | METAL SHEETING |
| OG | OPAQUE GLASS |
| PB | PLASTERBOARD |
| PC | POLYCARBONATE SHEETING |
| PIN | PINBOARD |
| RS | ROLLER SHUTTER |
| RV | ROOF VENTILATOR |
| RWT | RAINWATER TANK |
| SD | SLIDING DOOR |
| TGSI | TACTILE GROUND SURFACE INDICATORS |
| UR | URINAL |
| WC | WATER CLOSET |
| WTB | WHITEBOARD |


EJE ARCHITECTURE


| REV | DATE | COMMENTS | DRN | CHKD |
|---|---|---|---|---|
| F | 11/08/2017 | ISSUE FOR TSG REVIEW | JM | HN |
| G | 28/08/2017 | ISSUE TO DOE FOR EFSG REVIEW | JM | HN |
| H | 14/09/2017 | ISSUE FOR FINAL TSG REVIEW | JM | HN |
| J | 15/09/2017 | ISSUE FOR PRG REVIEW | JM | HN |
| K | 21/09/2017 | DA ISSUE | JM | HN |

0 10mm 50mm 100mm ON ORIGINAL A3

PROJECT: UPGRADE WORKS NEWCASTLE EAST PUBLIC SCHOOL

CLIENT: NSW Government Education, 35 Bridge Street SYDNEY NSW 2000

SITE: Tyrrell St & Brown St THE HILL NSW 2300

DRAWING: SOUTH & WEST ELEVATIONS

WORK IN FIGURED DIMENSIONS IN PREFERENCE TO SCALE. CHECK DIMENSIONS AND LEVELS ON SITE PRIOR TO THE ORDERING OF MATERIALS OR THE COMPLETION OF WORKSHOP DRAWINGS. IF IN DOUBT ASK. REPORT ALL ERRORS AND OMISSIONS

| DRAWN | DATE | SCALES |
|---|---|---|
| JM | 21/09/2017 | 1:200@A3 |

| PROJECT No | PHASE | DRAWING No | REV |
|---|---|---|---|
| 11506 | DA | NE11 | K |

EJE architecture

**EJE ARCHITECTURE**

| REV | DATE | COMMENTS | DRN | CHKD | VRFD |
|---|---|---|---|---|---|
| D | 11/09/2017 | ISSUE FOR TSG REVIEW | JM | HN | |
| E | 29/09/2017 | ISSUE TO DOE FOR EFSG REVIEW | JM | HN | |
| F | 14/09/2017 | ISSUE FOR FINAL TSG REVIEW | JM | HN | |
| G | 15/09/2017 | ISSUE FOR PRG REVIEW | JM | HN | |
| H | 21/09/2017 | DA ISSUE | JM | HN | |

0 10mm 50mm 100mm ON ORIGINAL A3

PROJECT: UPGRADE WORKS
NEWCASTLE EAST PUBLIC SCHOOL

CLIENT: NSW GOVERNMENT Education
35 Bridge Street
SYDNEY NSW 2000

SITE: Tyrrell St & Brown St
THE HILL NSW 2300

DRAWING: **PERSPECTIVES 1**

WORK IN FIGURED DIMENSIONS IN PREFERENCE TO SCALE. CHECK DIMENSIONS AND LEVELS ON SITE PRIOR TO THE ORDERING OF MATERIALS OR THE COMPLETION OF WORKSHOP DRAWINGS. IF IN DOUBT ASK. REPORT ALL ERRORS AND OMISSIONS.

FILENAME: 11506 Newcastle East DA.pln

| DRAWN | DATE | SCALE |
|---|---|---|
| JM | 21/09/2017 | @A3 |

| PROJECT No | PHASE | DRAWING No | REV |
|---|---|---|---|
| 11506 | DA | NE15 | H |

EJE architecture

EJE ARCHITECTURE

0 | 10mm | 50mm | 100mm ON ORIGINAL A3

| REV | DATE | COMMENTS | DRN | CHKD | VRFD |
|---|---|---|---|---|---|
| D | 11/08/2017 | ISSUE FOR TSG REVIEW | JM | HN | |
| E | 29/08/2017 | ISSUE TO DOE FOR EFSG REVIEW | JM | HN | |
| F | 14/09/2017 | ISSUE FOR FINAL TSG REVIEW | JM | HN | |
| G | 15/09/2017 | ISSUE FOR PRG REVIEW | JM | HN | |
| H | 21/09/2017 | DA ISSUE | JM | HN | |

PROJECT: UPGRADE WORKS
NEWCASTLE EAST PUBLIC SCHOOL

CLIENT: NSW GOVERNMENT Education
35 Bridge Street
SYDNEY NSW 2000

SITE: Tyrrell St & Brown St
THE HILL NSW 2300

DRAWING: PERSPECTIVES 2

WORK IN FIGURED DIMENSIONS IN PREFERENCE TO SCALE. CHECK DIMENSIONS AND LEVELS ON SITE PRIOR TO THE ORDERING OF MATERIALS OR THE COMPLETION OF WORKSHOP DRAWINGS. IF IN DOUBT ASK. REPORT ALL ERRORS AND OMISSIONS

| DRAWN | DATE | SCALES |
|---|---|---|
| JM | 21/09/2017 | @A3 |

| PROJECT No | PHASE | DRAWING No | REV |
|---|---|---|---|
| 11506 | DA | NE16 | H |

EJE architecture

**EJE ARCHITECTURE**

0 10mm 50mm 100mm ON ORIGINAL A3

| REV | DATE | COMMENTS | DRN | CHKD | VRFD |
|---|---|---|---|---|---|
| D | 11/09/2017 | ISSUE FOR TSG REVIEW | JM | HN | |
| E | 29/09/2017 | ISSUE TO DOE FOR EFSG REVIEW | JM | HN | |
| F | 14/09/2017 | ISSUE FOR FINAL TSG REVIEW | JM | HN | |
| G | 15/09/2017 | ISSUE FOR PRG REVIEW | JM | HN | |
| H | 21/09/2017 | DA ISSUE | JM | HN | |

PROJECT: UPGRADE WORKS
NEWCASTLE EAST PUBLIC SCHOOL

CLIENT: NSW GOVERNMENT | Education
35 Bridge Street
SYDNEY NSW 2000

SITE: Tyrrell St & Brown St
THE HILL NSW 2300

DRAWING: **PERSPECTIVES 3**

WORK IN FIGURED DIMENSIONS IN PREFERENCE TO SCALE. CHECK DIMENSIONS AND LEVELS ON SITE PRIOR TO THE ORDERING OF MATERIALS OR THE COMPLETION OF WORKSHOP DRAWINGS. IF IN DOUBT ASK. REPORT ALL ERRORS AND OMISSIONS.

FILENAME: 11506-Newcastle East-DA.pln

| DRAWN | DATE | SCALES |
|---|---|---|
| JM | 21/09/2017 | @A3 |

| PROJECT No | PHASE | DRAWING No | REV |
|---|---|---|---|
| 11506 | DA | NE17 | H |

EJE architecture

**EJE ARCHITECTURE**

0 10mm 50mm 100mm ON ORIGINAL A3

| REV | DATE | COMMENTS | DRN | CHKD | VRFD |
|---|---|---|---|---|---|
| D | 11/09/2017 | ISSUE FOR TSG REVIEW | JM | HN | |
| E | 29/08/2017 | ISSUE TO DOE FOR EFSG REVIEW | JM | HN | |
| F | 14/09/2017 | ISSUE FOR FINAL TSG REVIEW | JM | HN | |
| G | 15/09/2017 | ISSUE FOR PRG REVIEW | JM | HN | |
| H | 21/09/2017 | DA ISSUE | JM | HN | |

PROJECT: UPGRADE WORKS
NEWCASTLE EAST PUBLIC SCHOOL

CLIENT: NSW GOVERNMENT Education
35 Bridge Street
SYDNEY NSW 2000

SITE: Tyrrell St & Brown St
THE HILL NSW 2300

DRAWING: **PERSPECTIVES 4**

WORK IN FIGURED DIMENSIONS IN PREFERENCE TO SCALE. CHECK DIMENSIONS AND LEVELS ON SITE PRIOR TO THE ORDERING OF MATERIALS OR THE COMPLETION OF WORKSHOP DRAWINGS. IF IN DOUBT ASK. REPORT ALL ERRORS AND OMISSIONS.

FILENAME: 11506 Newcastle East DA.pln

| DRAWN | DATE | SCALES |
|---|---|---|
| JM | 21/09/2017 | @A3 |

| PROJECT No | PHASE | DRAWING No | REV |
|---|---|---|---|
| 11506 | DA | NE18 | H |

EJE architecture

**EJE ARCHITECTURE**

| REV | DATE | COMMENTS | DRN | CHKD | VRFD |
|---|---|---|---|---|---|
| D | 11/08/2017 | ISSUE FOR TSG REVIEW | JM | HN | |
| E | 29/08/2017 | ISSUE TO DOE FOR EFSG REVIEW | JM | HN | |
| F | 14/09/2017 | ISSUE FOR FINAL TSG REVIEW | JM | HN | |
| G | 15/09/2017 | ISSUE FOR PRG REVIEW | JM | HN | |
| H | 21/09/2017 | DA ISSUE | JM | HN | |

0 10mm 50mm 100mm ON ORIGINAL A3

PROJECT: UPGRADE WORKS NEWCASTLE EAST PUBLIC SCHOOL

CLIENT: NSW GOVERNMENT Education, 35 Bridge Street SYDNEY NSW 2000

SITE: Tyrrell St & Brown St THE HILL NSW 2300

DRAWING: PERSPECTIVES 5

WORK IN FIGURED DIMENSIONS IN PREFERENCE TO SCALE. CHECK DIMENSIONS AND LEVELS ON SITE PRIOR TO THE ORDERING OF MATERIALS OR THE COMPLETION OF WORKSHOP DRAWINGS. IF IN DOUBT ASK. REPORT ALL ERRORS AND OMISSIONS

| DRAWN | DATE | SCALES |
|---|---|---|
| JM | 21/09/2017 | @A3 |

| PROJECT No | PHASE | DRAWING No | REV |
|---|---|---|---|
| 11506 | DA | NE19 | H |

EJE architecture

**CLD.4**
Vitrapanel - concrete colour

**CLD.1**
Vitrapanel - White or similar

**CLD.2**
Vitrapanel-Anodic Bronze or Similar

**CLD.3**
Vitrapanel-Autumn Rust or Similar

**LVR.2**
Fixed Aluminium Louvre Screen - White

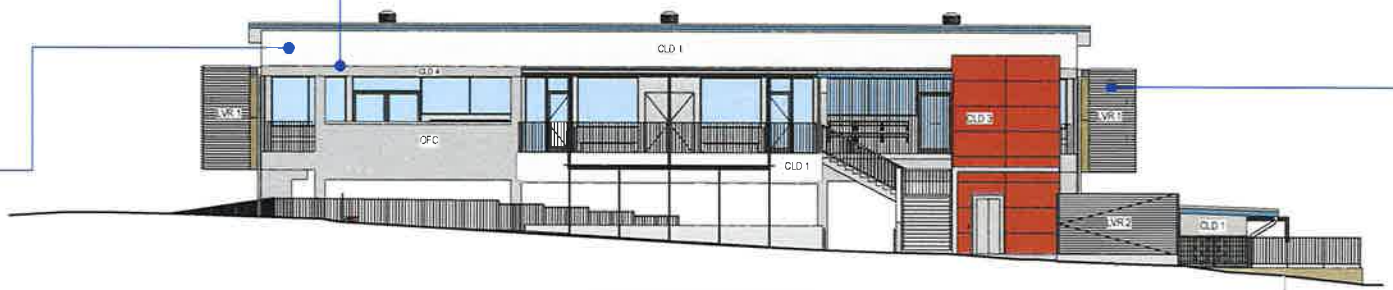


NORTH ELEVATION

WEST ELEVATION

**LVR.1**
Aluminium External Operable Sun Louvres - White

**BAL.1**
Gal Steel Balustrade

**OFC**
Concrete - Finish TBC

**BLK**
Austral Masonry Honed Concrete Block 'Prospect Charcoal' or Similar


EJE ARCHITECTURE


| REV | DATE | COMMENTS | DRN | CHKD | VRFD |
|---|---|---|---|---|---|
| A | 15/09/2017 | ISSUE FOR PRG REVIEW | JM | HN | |
| B | 21/09/2017 | DA ISSUE | JM | HN | |

PROJECT UPGRADE WORKS
NEWCASTLE EAST PUBLIC SCHOOL

CLIENT NSW GOVERNMENT Education
35 Bridge Street
SYDNEY NSW 2000

SITE Tyrrell St & Brown St
THE HILL NSW 2300

DRAWING **MATERIAL SELECTIONS**

WORK IN FIGURED DIMENSIONS IN PREFERENCE TO SCALE. CHECK DIMENSIONS AND LEVELS ON SITE PRIOR TO THE ORDERING OF MATERIALS OR THE COMPLETION OF WORKSHOP DRAWINGS. IF IN DOUBT ASK. REPORT ALL ERRORS AND OMISSIONS

| DRAWN | DATE | SCALES |
|---|---|---|
| JM | 21/09/2017 | 1:200@A3 |

| PROJECT No | PHASE | DRAWING No | REV |
|---|---|---|---|
| 11506 | DA | NE20 | B |

EJE architecture

0 10mm 50mm 100mm ON ORIGINAL A3